



Farmers Electric Cooperative

A Touchstone Energy Cooperative

301 N. Hillcrest
Sulphur Springs, TX 75482

2000 I-30 E
Greenville, TX 75402

108 W. Marble
Wylie, TX 75098

Monday, June 18, 2018

Office of Hopkins County Judge
PO Box 288
Sulphur Springs TX 75483

Farmers Electric Cooperative Member: ROBERT BRANTLEY
Service Order Number: 1806003576

Greetings:

Farmers Electric Cooperative, Inc. is requesting permission to construct electrical power distribution facilities across County Road CR 4702 which is located, 140 ft. south west of the intersection of CR 4702 & CR 4704 in Hopkins County , Texas.

Site location map and construction sketches are enclosed. The construction sketch details the proposed work. All road crossings will have a minimum vertical clearance of 22 feet.

If you have any questions, please contact me at any time.

Sincerely,

Matthew Walker
Project Coordinator

mwalker@farmersselectric.coop
Phone 903-441-1368

Submitted by Linda Graham
Field Engineering Coordinator

Enclosures

County Approval Section:

Approved: Denied:

Authorized Signature: *Donny Evans*

Date: 6/19/18

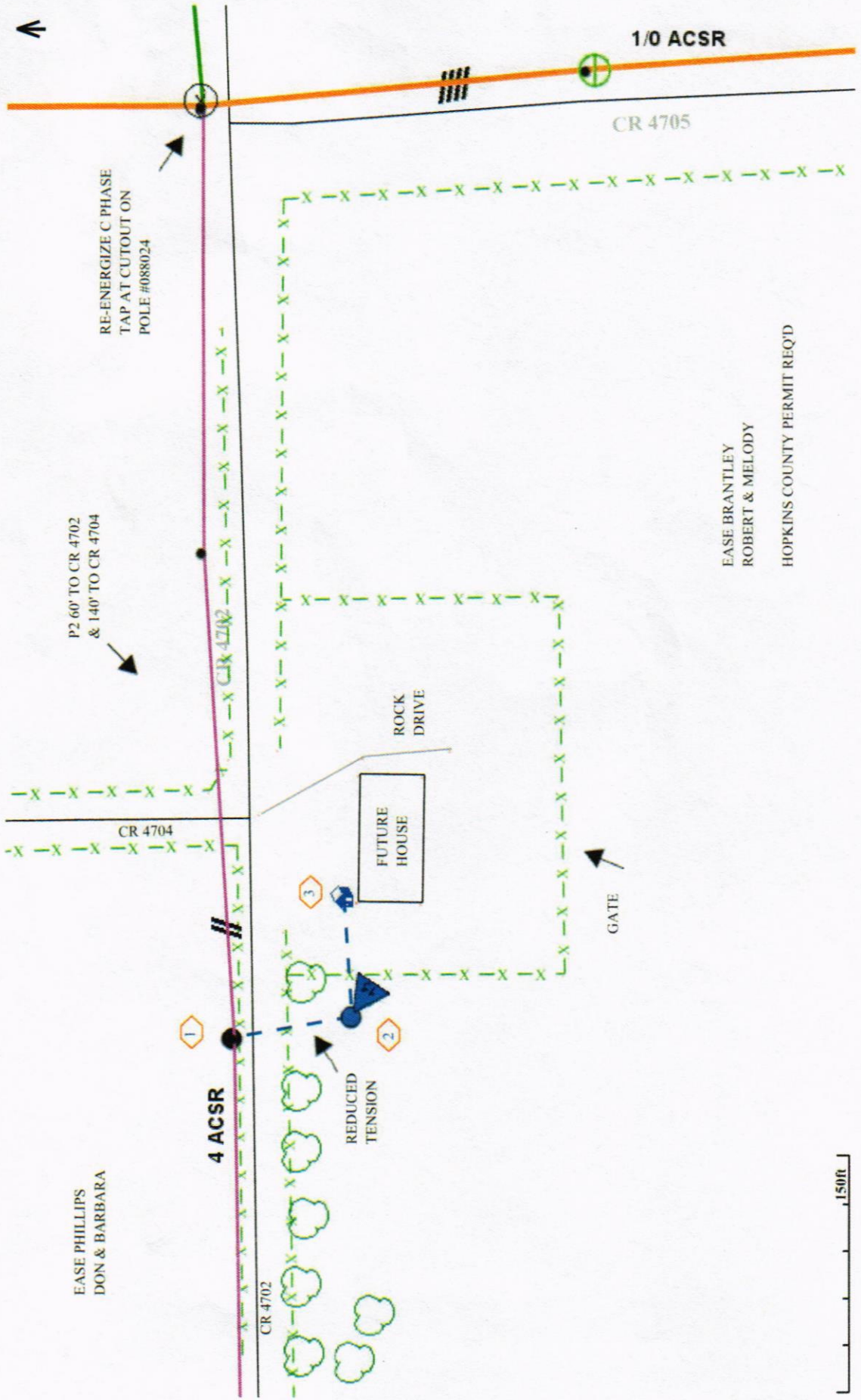

EASE PHILLIPS
DON & BARBARA

EASE BRANTLEY
ROBERT & MELODY
HOPKINS COUNTY PERMIT REQ'D

